



Miss Majorette of Missouri and Open Contest

Sunday, June 2, 2024

Reigning Miss Majorettes of Missouri



Location:
 Mizzou Rec Center
 1000 Rollins Street
 Columbia, Mo 65203

Entry Deadline
 April 30, 2024

Entries accepted by email
missmom2024@gmail.com

or

Jill Anderson
 4211 SE Furlong
 Lees Summit, Mo 64082

Payments
 Venmo:
[@missmom2024@gmail.com](https://www.venmo.com/missmom2024)



Sherry Wendling
Marching Mizzou
Feature Twirlers Coach

- Beautiful Facility
- Roped off Practice Area
- Concessions available
- Outstanding judges
- Fun awards
- Legacy Trophies for open contest

All proceeds to benefit the Mizzou Twirler Scholarship Program

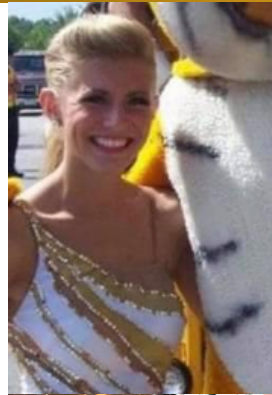

General Information:

Contest Directors: Jill Anderson and Sherry Wendling

Phone Numbers: Text or call Jill (816-305-0621) Sherry (573-219-2116)

Special Events:

Miss Tiger Princess - Novice/Beginner model in costume with interview - Specialty awards and 1st place banner

Miss Tiger Queen - Advance model in costume or dress with interview - Specialty awards and 1st place banner

Open Pageant:

Novice Miss Tigerette - Model in costume (no interview), Basic Strut and Solo Specialty awards and 1st place banner

Miss Tigerette - (Beginner, Intermediate, Advance) Model with interview (Dress or costume for Advance), X-Strut, Solo - Specialty awards and 1st place banner

Miss Majorette of Missouri/Missouri Pageant - (Missouri residents only)

Awards for 1st place winners in modeling, strut and solo

Novice - Model in costume (no interview), Basic Strut, Solo - Plaque for top contestants, 1st place Crown and Banner

Beginner, Intermediate - Model in costume with interview, X-Strut, Solo - Trophy for top contestants, 1st place Crown and Banner

Advance - Dress Model with interview, X-Strut, Solo - Trophy for top contestants, 1st place Crown, Banner and Scepter

Awards will be in costumes and dresses at conclusion of the contest.

Admission: \$25 entry fee per family included on entry. Contestants are allowed an unlimited number of supporters.

Wristbands: For security, all spectators will receive wristbands at check in and are required to wear them at all times. Contestants will need one for exiting and entering the building but not during the competition.

****Competition to be held on the north courts in the Mizzou Rec Center on the first floor where contestants will also have a specified locker room. Please stay within the designated area.**

Program Book - Each contestant will receive one book. Additional programs available for \$10. Limited quantities available the day of the contest.

“Good Luck” ads available

T-Shirts- Commemorative T-shirts available with design on front and contestant names and sponsors listed on back. Price \$20

Hotel Information: A block of rooms is available at Holiday Inn Express and Suites 1402 Cinnamon Hill Lane Columbia, Mo 65201. The group rate is \$129/night and includes a hot breakfast. Call 573-442-8034 for reservations. Ask for the Missouri Majorette Contest rooms. They are a limited number available.



Missouri 2024

Program Ads

1/4 page \$15

1/2 page \$20

Full Page \$35

Wish your child "Good Luck"

**Send it in jpeg form to
MissMOM@gmail.com**

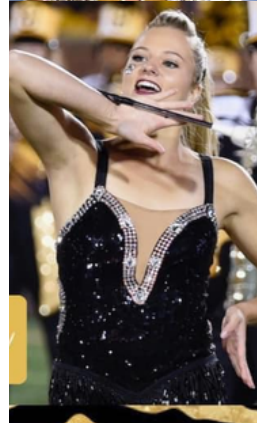
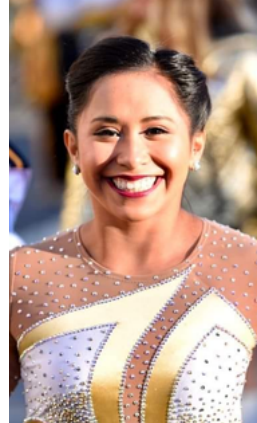
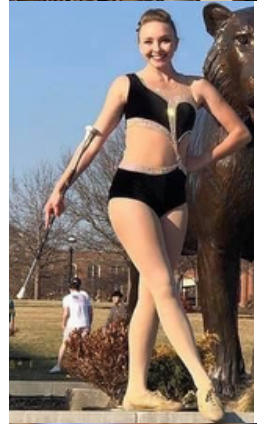
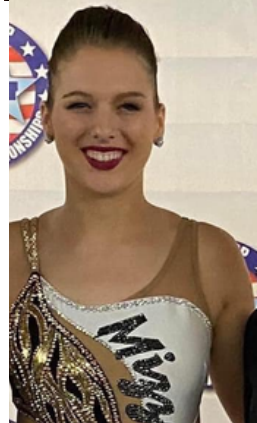
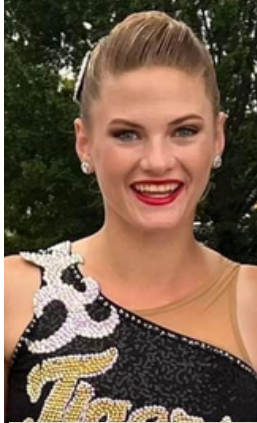

Miss Majorette of Missouri and Open Contest

Name: _____ Birthday: _____ Twirl Age (9/1/23) _____

Address _____ City: _____ State _____ Zip _____

Teacher's Name _____ Duet/Trio Names + Age(s) _____

Email _____

SIGNING OF THE FOLLOWING HOLD HARMLESS AGREEMENT IS REQUIRED IN ORDER TO PARTICIPATE IN THIS CONTEST.

In order to induce Jill Anderson and Sherry Wendling to accept this application of the undersigned for the baton twirling competitions, I hereby release indemnity and hold harmless Jill Anderson & Sherry Wendling, Directors, the National Baton Twirling Association, The University of Missouri, their agents, employees, representatives, board members and assignees from any and all claims, injuries and actions, that arise out of my participation in this baton twirling competition on behalf of myself, my heirs, assignees, legatees, agents or representatives. I further understand that my participation in this baton twirling competition is purely voluntary and that I enter in this agreement knowingly and voluntarily.

PARENT SIGNATURE (OR APPLICANT SIGNATURE IF 18 YEARS OR OLDER)

CIRCLE OR HIGHLIGHT EVENTS TO BE ENTERED AND DIVISION

Missouri residents only:

- Miss Majorette of Missouri - Adv model in dress with interview, x-strut, solo) -----\$65
- Missouri Majorette Pageant - Int model in costume with interview, x-strut, solo-----\$60
- Missouri Majorette Pageant - Beg model in costume with interview, x-strut, solo-----\$60
- Missouri Majorette Pageant - Nov model in costume with interview, basic strut, solo-----\$60

OPEN CONTEST

- Miss Tiger Princess (Novice/Beginner) in costume with interview -----\$25
- Miss Tiger Queen (Advance) in costume or dress with interview -----\$25
- Miss Tigerette Novice Pageant - model in costume, no interview, basic strut, solo -----\$35
- Miss Tigerette Beginner or Intermediate Pageant - model in costume with interview, x-strut, solo--\$35
- Miss Tigerette Advance Pageant - model in dress or costume with interview, x-strut, solo -----\$35
- Best Appearing (model in costume, no interview): Novice Beginner Advance--\$12

- Basic Strut: Nov Beg Adv-----\$12
- X-Strut: Nov Beg Int Adv-----\$12
- Visitor X-Strut: Nov Beg Int Adv----\$12
- Open Solo: Nov Beg Int Adv-----\$12
- Open Boys Solo:-----\$12
- Visitor Solo: Nov Beg Int Adv-----\$12
- 2 Baton: Beg Adv-----\$12
- 3 Baton: Beg Adv-----\$12
- Duet or Trio: Beg Adv-----\$12
- Show Twirl or Rhythmic Twirl-----\$20
- Collegiate Solo with own music-----\$20
- Downfield Highschool or College-----\$15

Divisional (Rating Lane) Model, Interview, Basic,
X-Strut, Solo, 2-Baton, 3-Baton, Duet----\$8/event

Totals:

- Missouri Pageant \$_____
- Open Contest \$_____
- Divisional \$_____
- T-shirt \$20 Child S M L
- \$20 Adult S M L XL \$_____
- Program Ad \$_____
- Entry Fee \$25
- Total \$_____